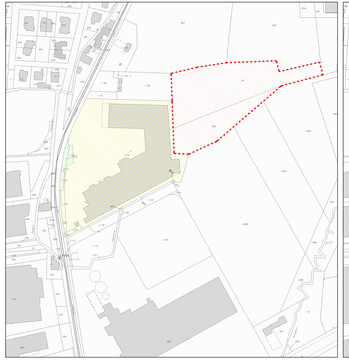

ESTRATTO DI MAPPA - scala 1:2000

AMBITO DI INTERVENTO PROPRIETA' MONDI:
fg.14 mapp. 1018, 975, 871

AMBITO DI INTERVENTO FUTURA PROP. MONDI:
fg.14 mapp. 62, 808

AMBITO SCHEDA PROPRIETA' COMUNE
NON OGGETTO DI INTERVENTO:
fg.14 mapp.1201, 1202, 1203, 1204, 1199, 932

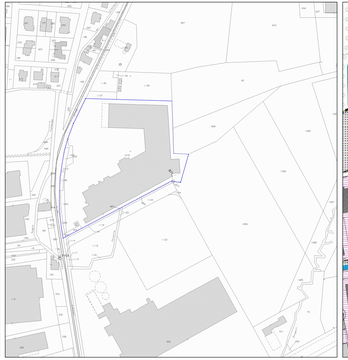

PERIMETRO SCHEDA N.9 VIGENTE SU E.D.M. - scala 1:2000

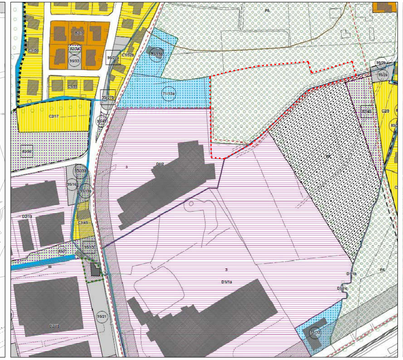

ESTRATTO P.R.G. VIGENTE - scala 1:2000

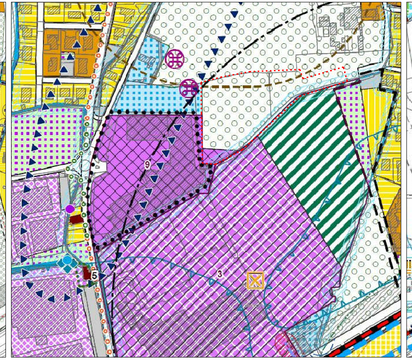

ESTRATTO P.I. VIGENTE - scala 1:2000

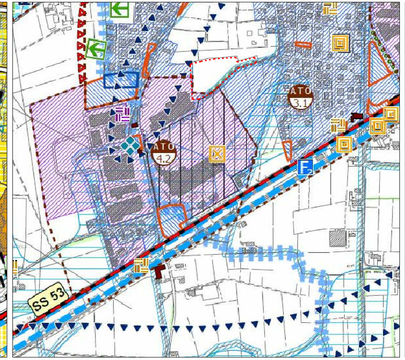

ESTRATTO P.A.T. TRASFORMABILITA' VIGENTE - scala 1:5000

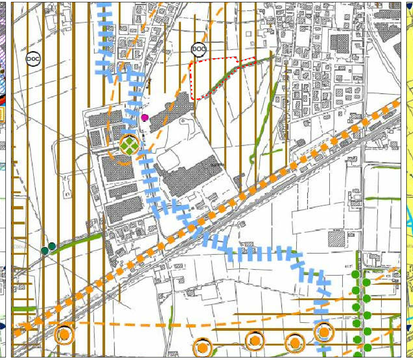

ESTRATTO P.A.T. INVARIANTI VIGENTE - scala 1:5000

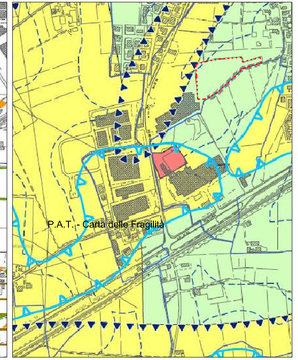

ESTRATTO P.A.T. FRAGILITA' - scala 1:5000 - INVARIATO

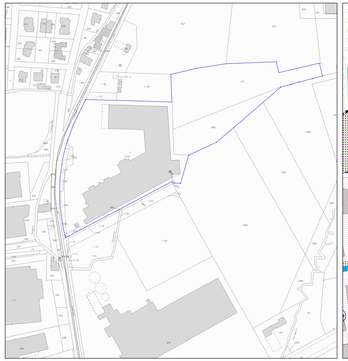

PERIMETRO SCHEDA N.9 DI PROGETTO SU E.D.M. - scala 1:2000

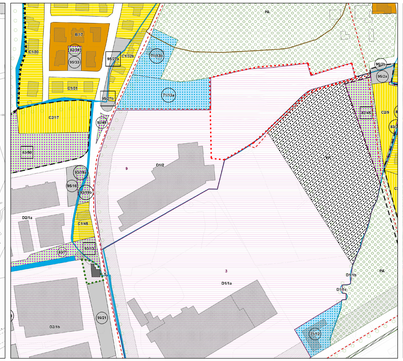

ESTRATTO P.R.G. PROGETTO - scala 1:2000

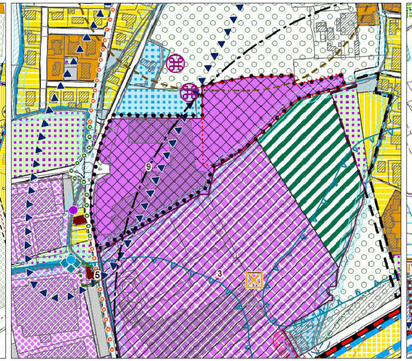

ESTRATTO P.I. PROGETTO - scala 1:2000

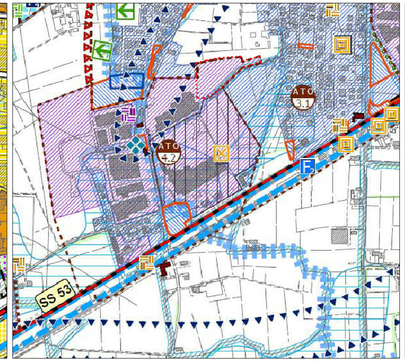

ESTRATTO P.A.T. TRASFORMABILITA' PROGETTO - scala 1:5000

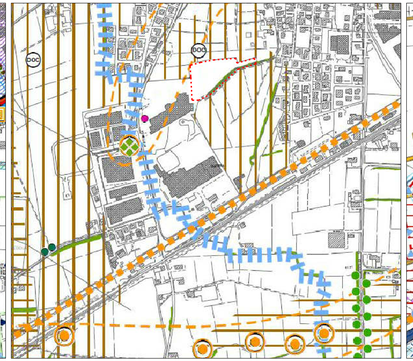

ESTRATTO P.A.T. INVARIANTI PROGETTO - scala 1:5000

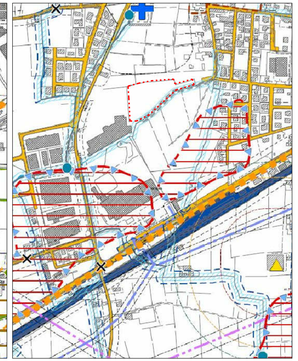

ESTRATTO P.A.T. VINCOLI - scala 1:5000 - INVARIATO

COMUNE DI SAN PIETRO IN GU
PROVINCIA DI PADOVA

COMMITTENTE:
MONDI PADOVA S.R.L.

INTERVENTO:
AMPLIAMENTO EDIFICIO PRODUTTIVO

PRATICA:
VARIANTE URBANISTICA
ai sensi L.R. 55/2012

RIVA NUOVA s.r.l. - ENGINEERING

FIRMA E TIMBRO:	TAVOLA: U03	CONTENUTO: ESTRATTI
	SCALA: 1:200 / SCALA PLOT.: 1:50	DATA: 20.02.2023 / DATA: 15.01.2024
	PROGRESS.: 6258	REV.
	FILE: Ambientografico.dwg	REV.

DIRIGENTE DEL PROGETTO: DING. SIMONE BONALDO DING. ALBERTO RIZZO
DI ING. MARCO FACCO CURCH. GIACOMO BOLOGNELLA
DI ARCH. MONICA LAGO

Riva Nuova s.r.l. Via Riva N° Nuovola, 29 - 35012 Chiuppa (PD) - Codice Fiscale e P.Iva: 04170680284 - Tel. 0498400383 - Fax. 0498400383 - Sito: www.rivanuova.net - E-mail: info@rivanuova.net
© copyright Riva Nuova s.r.l. - diritto di riproduzione ne non autorizzato. Proprietà intellettuale - Intellettuale - tecnica riservata a norma di legge.